

Cutter Guide: A4-GC20

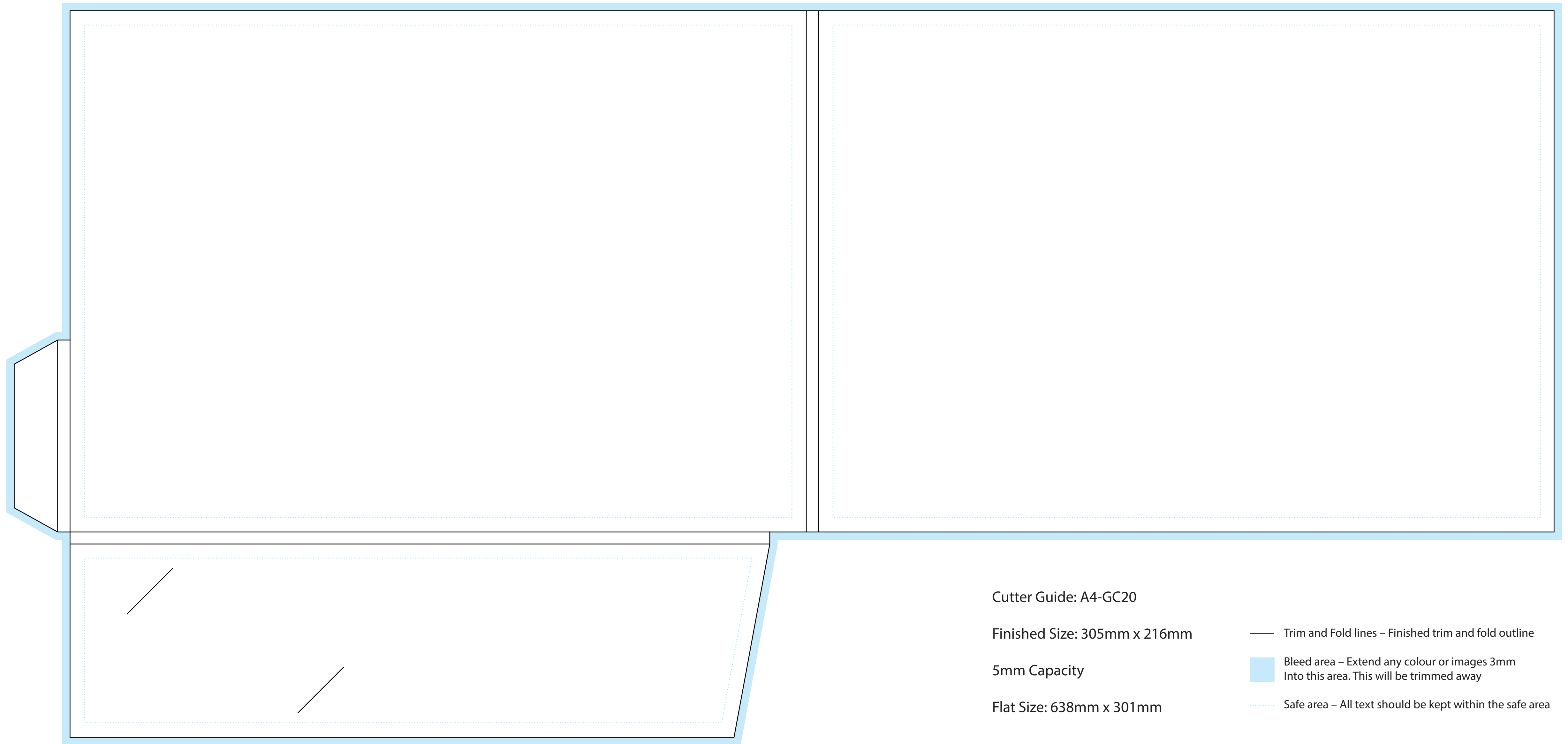

Cutter Guide: A4-GC20

Finished Size: 305mm x 216mm

5mm Capacity

Flat Size: 638mm x 301mm

— Trim and Fold lines – Finished trim and fold outline

■ Bleed area – Extend any colour or images 3mm
Into this area. This will be trimmed away

⋯ Safe area – All text should be kept within the safe area

OUTER

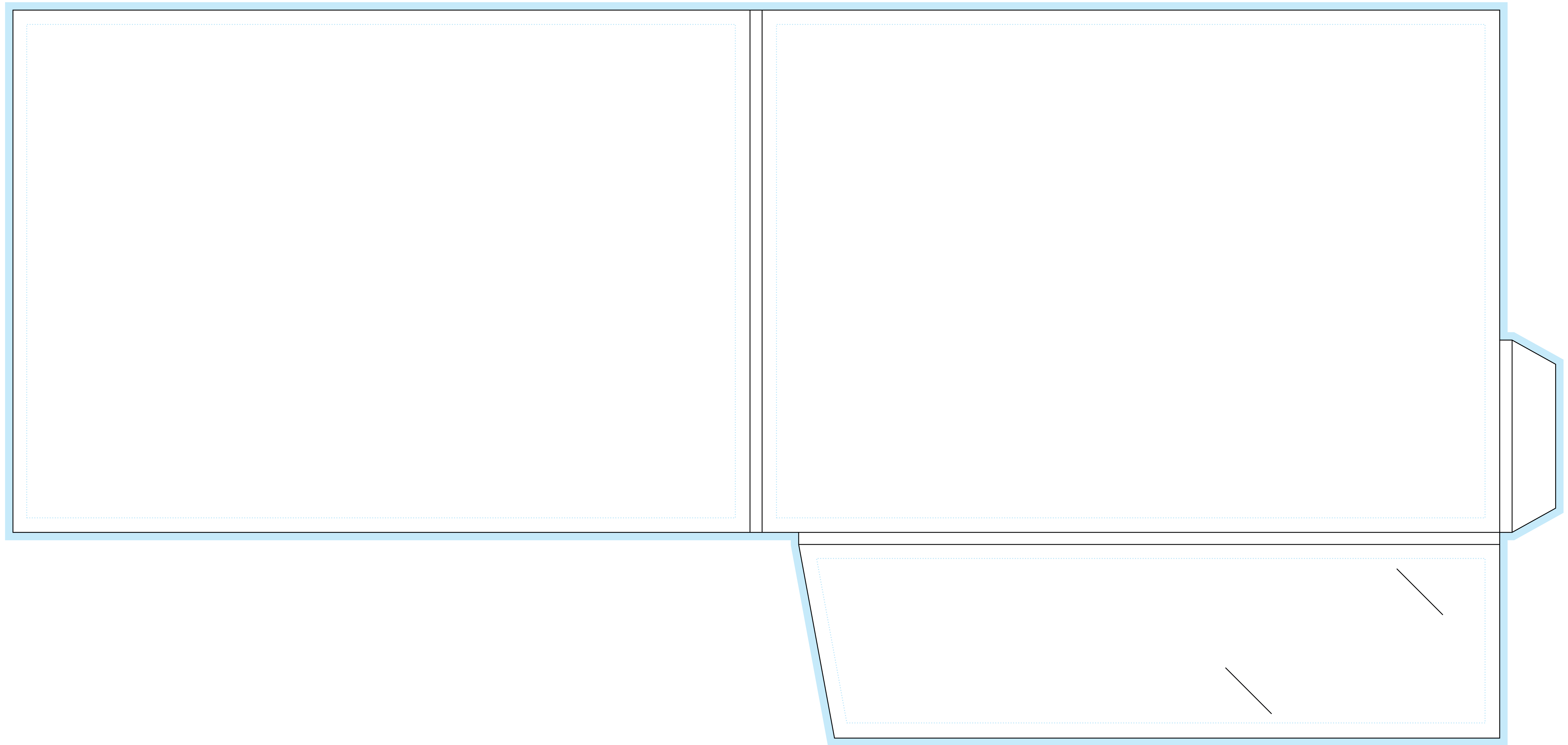

INNER