

Cutter Guide: A4-GC11

Finished Size: 305mm x 216mm

12mm Capacity (2 x 5mm Pockets)

Flat Size: 490mm x 405mm

— Trim and Fold lines – Finished trim and fold outline

■ Bleed area – Extend any colour or images 3mm into this area. This will be trimmed away

⋯ Safe area – All text should be kept within the safe area

OUTER

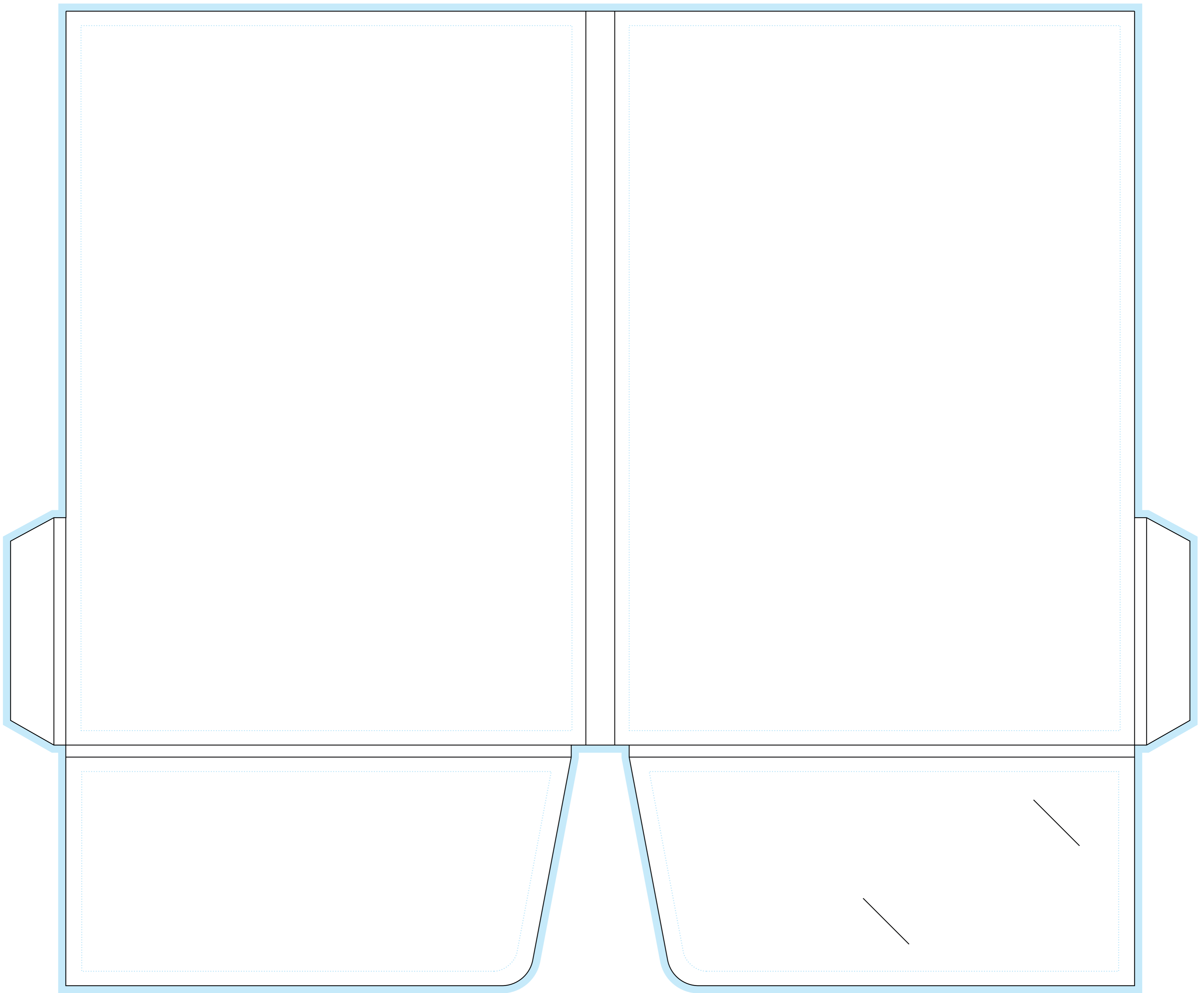

INNER